

6-9-18  
date

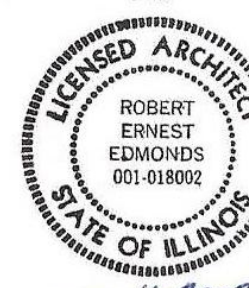

EXPIRES 11-30-2018  
signature

# MacLaren Residence

51 FAIRVIEW LANE  
SPRINGFIELD IL

Architect:  
Robert E. Edmonds  
7158 Waterman Ave  
St. Louis, MO 63130  
314-324-9333  
reedmonds@yahoo.com

## BUILDING INFORMATION

APPLICABLE CODES	
2012	INTERNATIONAL RESIDENTIAL CODE
2012	INTERNATIONAL MECHANICAL CODE
2011	NFPA NATIONAL ELECTRICAL CODE
	ILLINOIS STATE PLUMBING CODE
BUILDING USE GROUP	
RESIDENTIAL 'R' SINGLE FAMILY	
BUILDING HEIGHT	
2 STORY	
CONSTRUCTION TYPE	
FRAME	
BUILDING AREAS	
Ground Floor	1,517 GSF
First Floor	1,434 GSF (enclosed)
	197 GSF (screened)
Garage	849 GSF

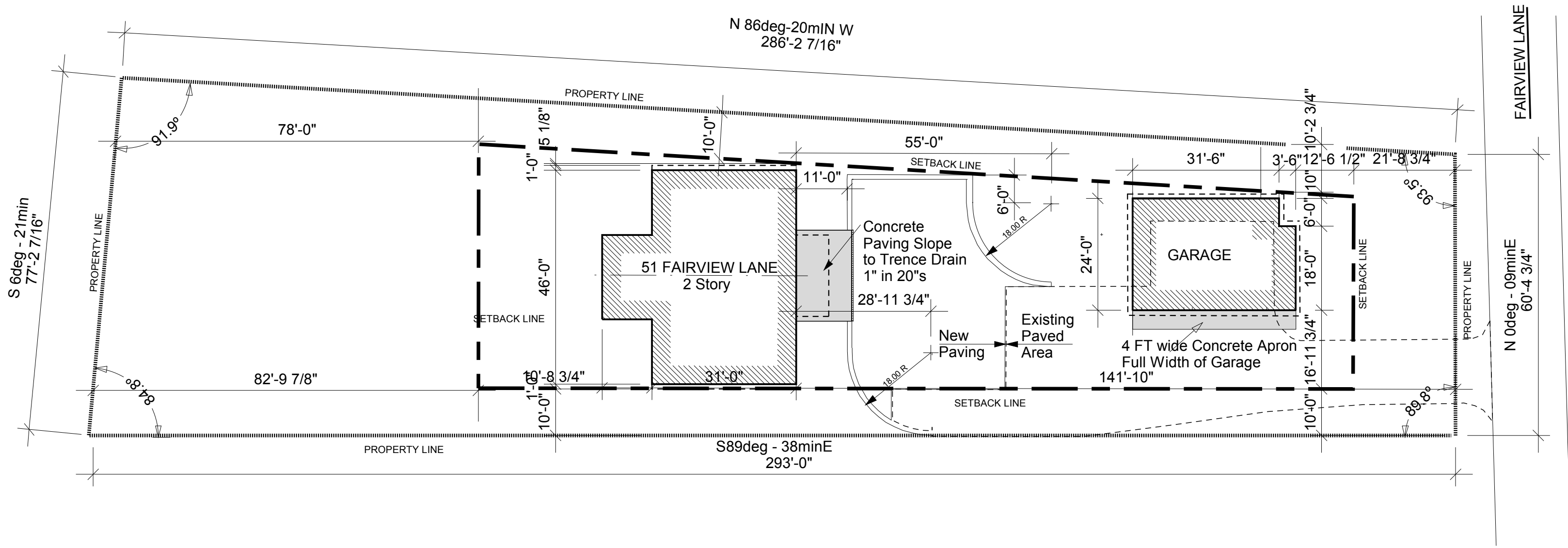

**1** SITE PLAN - 51 FAIRVIEW LANE  
 A-1 Scale 1"=20'-0" A-ROOF-STRUCT\_SITE



### DRAWING LIST

A-1	SITE PLAN -BLDG INFO	A-9	BUILDING SECTION EAST to WEST-2
A-2	FOUNDATION PLAN	A-10	EXTERIOR DETAILS
A-3	LOWER LEVEL PLAN	A-11	EXTERIOR DETAILS
A-4	1ST FLOOR PLAN	A-12	SCREENED PORCH
A-5	ELEVATIONS EAST & NORTH	A-13	KITCHEN
A-6	ELEVATIONS WEST & SOUTH	A-14	INNERIOR DETAILS
A-7	BUILDING SECTION NORTH to SOUTH	A-15	GARAGE
A-8	BUILDING SECTION EAST to WEST-1	A-16	LIGHTING and POWER PLANS

REVISIONS  
 1. Garage Relocated  
 06-09-2018

**A-1**  
 SITE PLAN